

SOUTHERN ELEVATION  
SCALE: 1:100

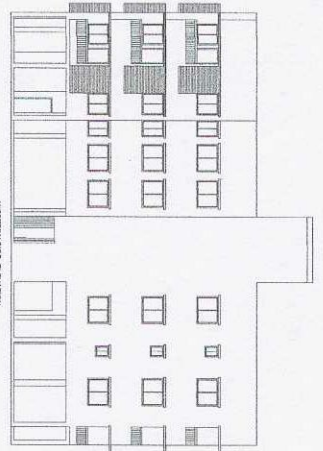

WESTERN ELEVATION  
SCALE: 1:100

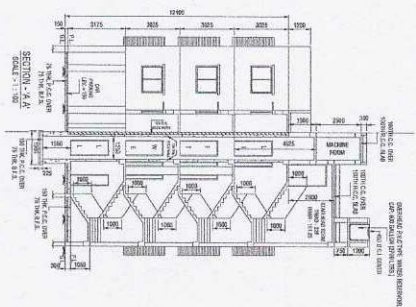

SECTION - A-A  
SCALE: 1:100

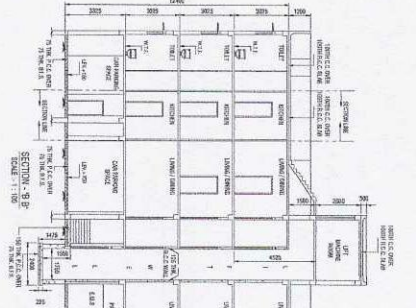

SECTION - B-B  
SCALE: 1:100



SECTION - C-C  
SCALE: 1:100

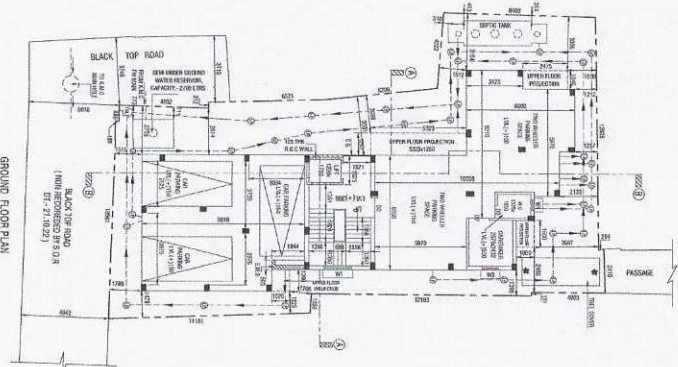

GROUND FLOOR PLAN  
SCALE: 1:100

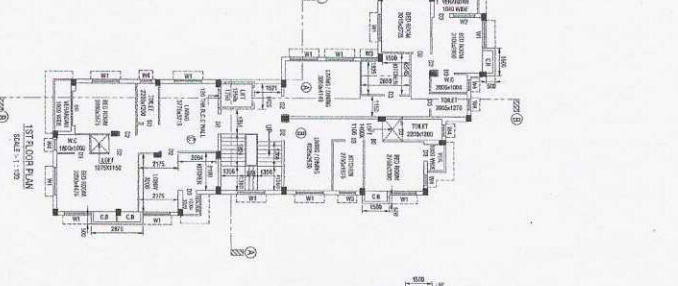

1ST FLOOR PLAN  
SCALE: 1:100

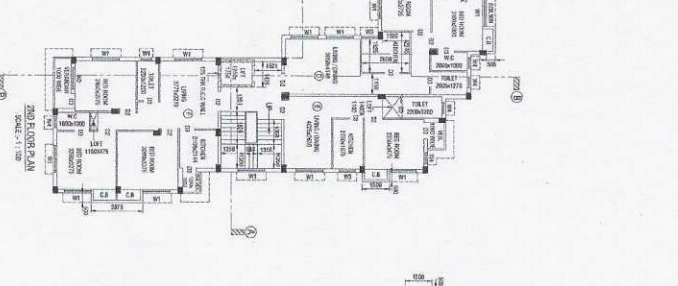

2ND FLOOR PLAN  
SCALE: 1:100

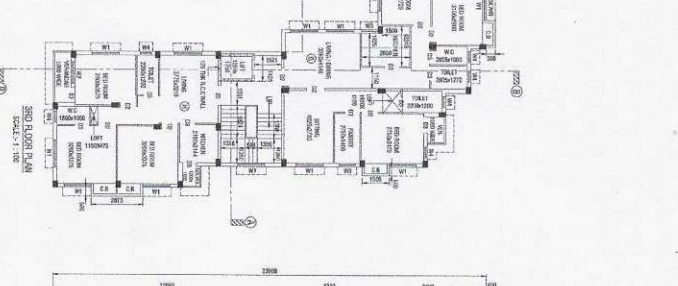

3RD FLOOR PLAN  
SCALE: 1:100

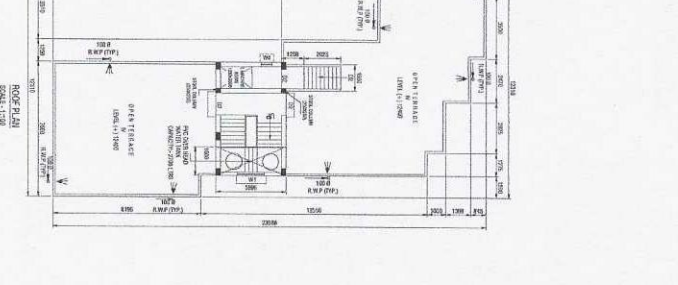

ROOF PLAN  
SCALE: 1:100

MAIN CHARACTERISTICS OF THE PROJECT (PART 1)

1. NAME OF THE OWNER (RESIDENT):  
2. NAME OF THE PROJECT:  
3. NAME OF THE APPLICANT:  
4. ADDRESS OF THE APPLICANT:  
5. ADDRESS OF THE PROJECT:  
6. ADDRESS OF THE CONTRACTOR:  
7. ADDRESS OF THE ARCHITECT:  
8. ADDRESS OF THE ENGINEER:  
9. ADDRESS OF THE SURVEYOR:  
10. ADDRESS OF THE CONSULTANT:  
11. ADDRESS OF THE CONTRACTOR:  
12. ADDRESS OF THE ARCHITECT:  
13. ADDRESS OF THE ENGINEER:  
14. ADDRESS OF THE SURVEYOR:  
15. ADDRESS OF THE CONSULTANT:

1. ALL DIMENSIONS IN THIS DRAWING SHALL BE IN METERS UNLESS OTHERWISE SPECIFIED.

2. THE ARCHITECT SHALL BE RESPONSIBLE FOR THE DESIGN AND CONSTRUCTION OF THE BUILDING.

3. THE CONTRACTOR SHALL BE RESPONSIBLE FOR THE CONSTRUCTION OF THE BUILDING.

4. THE ARCHITECT SHALL BE RESPONSIBLE FOR THE DESIGN AND CONSTRUCTION OF THE BUILDING.

5. THE CONTRACTOR SHALL BE RESPONSIBLE FOR THE CONSTRUCTION OF THE BUILDING.

6. THE ARCHITECT SHALL BE RESPONSIBLE FOR THE DESIGN AND CONSTRUCTION OF THE BUILDING.

7. THE CONTRACTOR SHALL BE RESPONSIBLE FOR THE CONSTRUCTION OF THE BUILDING.

8. THE ARCHITECT SHALL BE RESPONSIBLE FOR THE DESIGN AND CONSTRUCTION OF THE BUILDING.

9. THE CONTRACTOR SHALL BE RESPONSIBLE FOR THE CONSTRUCTION OF THE BUILDING.

10. THE ARCHITECT SHALL BE RESPONSIBLE FOR THE DESIGN AND CONSTRUCTION OF THE BUILDING.

11. THE CONTRACTOR SHALL BE RESPONSIBLE FOR THE CONSTRUCTION OF THE BUILDING.

12. THE ARCHITECT SHALL BE RESPONSIBLE FOR THE DESIGN AND CONSTRUCTION OF THE BUILDING.

13. THE CONTRACTOR SHALL BE RESPONSIBLE FOR THE CONSTRUCTION OF THE BUILDING.

14. THE ARCHITECT SHALL BE RESPONSIBLE FOR THE DESIGN AND CONSTRUCTION OF THE BUILDING.

15. THE CONTRACTOR SHALL BE RESPONSIBLE FOR THE CONSTRUCTION OF THE BUILDING.

16. THE ARCHITECT SHALL BE RESPONSIBLE FOR THE DESIGN AND CONSTRUCTION OF THE BUILDING.

17. THE CONTRACTOR SHALL BE RESPONSIBLE FOR THE CONSTRUCTION OF THE BUILDING.

18. THE ARCHITECT SHALL BE RESPONSIBLE FOR THE DESIGN AND CONSTRUCTION OF THE BUILDING.

19. THE CONTRACTOR SHALL BE RESPONSIBLE FOR THE CONSTRUCTION OF THE BUILDING.

20. THE ARCHITECT SHALL BE RESPONSIBLE FOR THE DESIGN AND CONSTRUCTION OF THE BUILDING.

21. THE CONTRACTOR SHALL BE RESPONSIBLE FOR THE CONSTRUCTION OF THE BUILDING.

22. THE ARCHITECT SHALL BE RESPONSIBLE FOR THE DESIGN AND CONSTRUCTION OF THE BUILDING.

23. THE CONTRACTOR SHALL BE RESPONSIBLE FOR THE CONSTRUCTION OF THE BUILDING.

24. THE ARCHITECT SHALL BE RESPONSIBLE FOR THE DESIGN AND CONSTRUCTION OF THE BUILDING.

25. THE CONTRACTOR SHALL BE RESPONSIBLE FOR THE CONSTRUCTION OF THE BUILDING.

26. THE ARCHITECT SHALL BE RESPONSIBLE FOR THE DESIGN AND CONSTRUCTION OF THE BUILDING.

27. THE CONTRACTOR SHALL BE RESPONSIBLE FOR THE CONSTRUCTION OF THE BUILDING.

28. THE ARCHITECT SHALL BE RESPONSIBLE FOR THE DESIGN AND CONSTRUCTION OF THE BUILDING.

29. THE CONTRACTOR SHALL BE RESPONSIBLE FOR THE CONSTRUCTION OF THE BUILDING.

30. THE ARCHITECT SHALL BE RESPONSIBLE FOR THE DESIGN AND CONSTRUCTION OF THE BUILDING.

31. THE CONTRACTOR SHALL BE RESPONSIBLE FOR THE CONSTRUCTION OF THE BUILDING.

32. THE ARCHITECT SHALL BE RESPONSIBLE FOR THE DESIGN AND CONSTRUCTION OF THE BUILDING.

33. THE CONTRACTOR SHALL BE RESPONSIBLE FOR THE CONSTRUCTION OF THE BUILDING.

34. THE ARCHITECT SHALL BE RESPONSIBLE FOR THE DESIGN AND CONSTRUCTION OF THE BUILDING.

35. THE CONTRACTOR SHALL BE RESPONSIBLE FOR THE CONSTRUCTION OF THE BUILDING.

36. THE ARCHITECT SHALL BE RESPONSIBLE FOR THE DESIGN AND CONSTRUCTION OF THE BUILDING.

37. THE CONTRACTOR SHALL BE RESPONSIBLE FOR THE CONSTRUCTION OF THE BUILDING.

38. THE ARCHITECT SHALL BE RESPONSIBLE FOR THE DESIGN AND CONSTRUCTION OF THE BUILDING.

39. THE CONTRACTOR SHALL BE RESPONSIBLE FOR THE CONSTRUCTION OF THE BUILDING.

40. THE ARCHITECT SHALL BE RESPONSIBLE FOR THE DESIGN AND CONSTRUCTION OF THE BUILDING.

41. THE CONTRACTOR SHALL BE RESPONSIBLE FOR THE CONSTRUCTION OF THE BUILDING.

42. THE ARCHITECT SHALL BE RESPONSIBLE FOR THE DESIGN AND CONSTRUCTION OF THE BUILDING.

43. THE CONTRACTOR SHALL BE RESPONSIBLE FOR THE CONSTRUCTION OF THE BUILDING.

44. THE ARCHITECT SHALL BE RESPONSIBLE FOR THE DESIGN AND CONSTRUCTION OF THE BUILDING.

45. THE CONTRACTOR SHALL BE RESPONSIBLE FOR THE CONSTRUCTION OF THE BUILDING.

DESIGNER: TUSHAR DATI  
CHECKED BY: DEEPAKANT  
DATE: 27-08-2023  
DIGITAL SIGNATURE FOR E.E.  
SHEET NO: 02



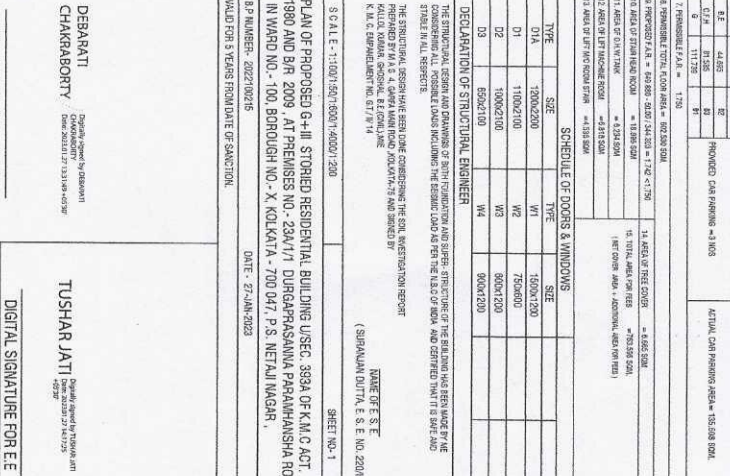
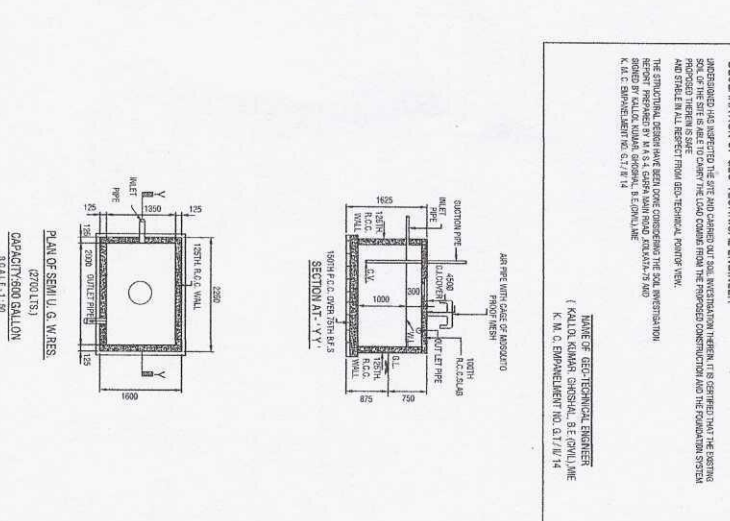
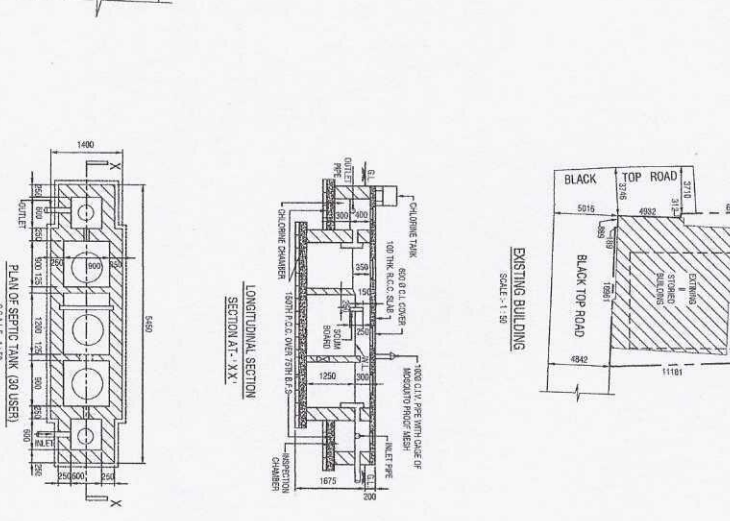
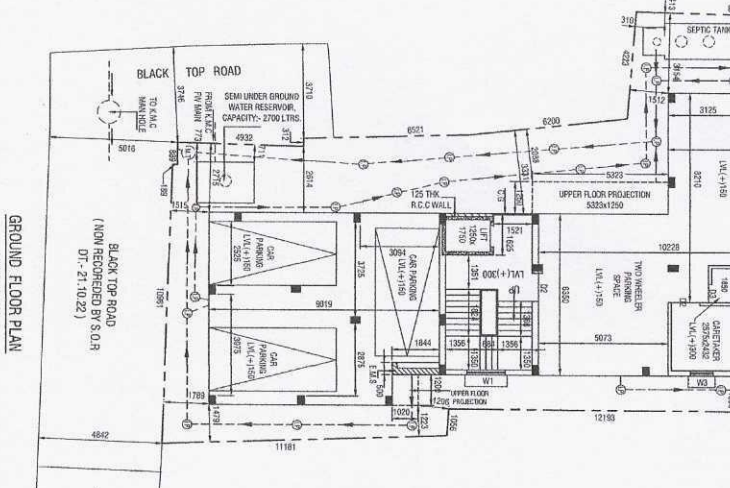
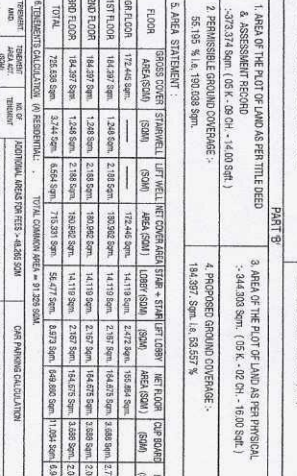
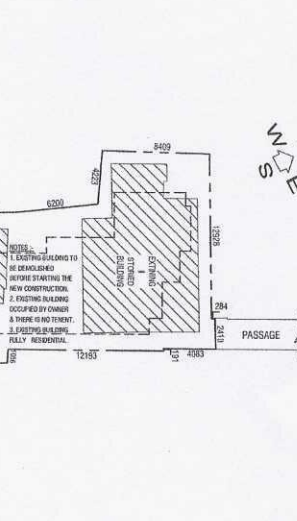
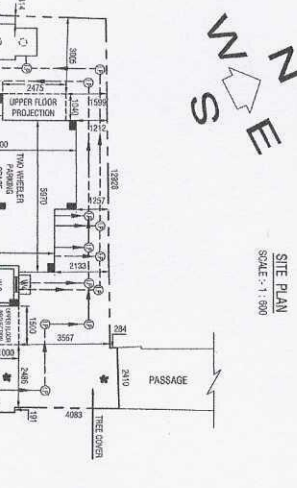
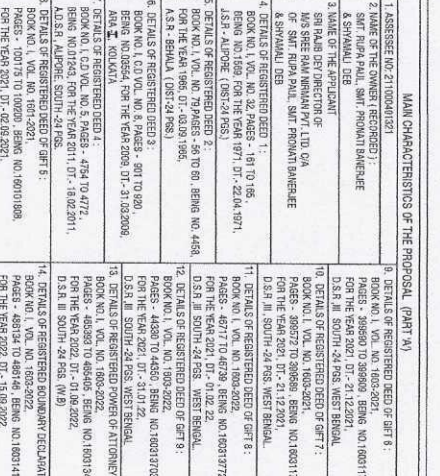
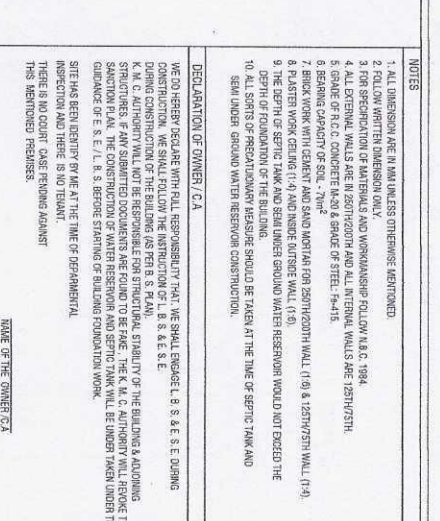
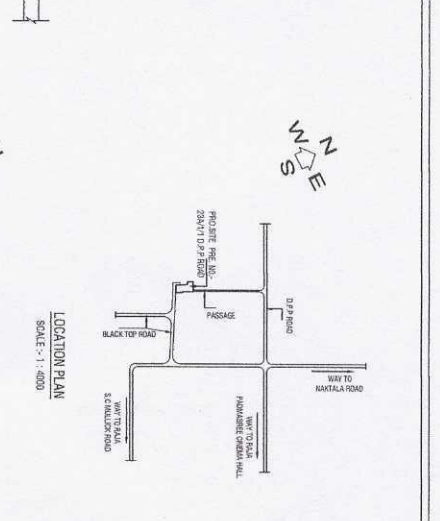
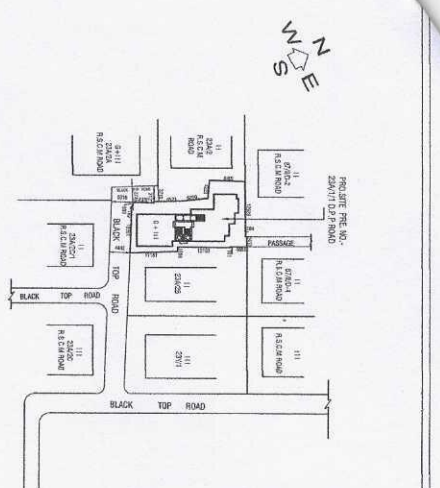

**DECLARATION OF OWNER / C.A**

WE DO HEREBY DECLARE WITH FULL RESPONSIBILITY THAT WE SHALL COMPLY WITH ALL THE REQUIREMENTS OF THE BUILDING ACT AND THE BUILDING REGULATIONS AND ALL THE RULES AND REGULATIONS OF THE MUNICIPAL CORPORATION AND ALL THE LAWS AND REGULATIONS IN FORCE IN THIS RESPECT. WE HAVE BEEN ADVISED BY THE ARCHITECT THAT THE BUILDING IS TO BE CONSTRUCTED IN ACCORDANCE WITH THE BUILDING ACT AND THE BUILDING REGULATIONS AND ALL THE LAWS AND REGULATIONS IN FORCE IN THIS RESPECT. WE HAVE BEEN ADVISED BY THE ARCHITECT THAT THE BUILDING IS TO BE CONSTRUCTED IN ACCORDANCE WITH THE BUILDING ACT AND THE BUILDING REGULATIONS AND ALL THE LAWS AND REGULATIONS IN FORCE IN THIS RESPECT.

**DECLARATION OF GEO-TECHNICAL ENGINEER**

I, THE UNDERSIGNED, A GEO-TECHNICAL ENGINEER, HAVE CONDUCTED A SOIL INVESTIGATION AT THE SITE OF THE PROPOSED BUILDING AND HAVE FOUND THAT THE SOIL IS OF THE FOLLOWING NATURE: ...

**MAN CHARACTERISTICS OF THE PROPOSAL (PART A)**

1. AREA OF THE PLOT OR LAND AS PER TITLE DEED	2. PERMISSIBLE BUILDING COVERAGE	3. AREA OF THE PLOT OR LAND AS PER PHYSICAL & ASSESSMENT RECORD	4. PROPOSED BUILDING COVERAGE
56.35 SQA. (14.00 SQA.)	55.05 SQA. (13.88 SQA.)	184.927 SQA. (41.825 SQA.)	184.927 SQA. (41.825 SQA.)

**SCHEDULE OF DOORS & WINDOWS**

TYPE	SIZE	TYPE	SIZE
D1A	700x200	W1	1000x120
D1	1000x200	W2	750x80
D2	1000x200	W3	800x120
D3	650x200	W4	900x200

**DECLARATION OF STRUCTURAL ENGINEER**

I, THE UNDERSIGNED, A STRUCTURAL ENGINEER, HAVE CONDUCTED A STRUCTURAL ANALYSIS OF THE PROPOSED BUILDING AND HAVE FOUND THAT THE BUILDING IS SAFE AND SOUND AND WILL BE ABLE TO WITHSTAND ALL THE LOADS AND STRESSES TO WHICH IT IS SUBJECT DURING ITS USE.

**DECLARATION OF ARCHITECT**

I, THE UNDERSIGNED, AN ARCHITECT, HAVE PREPARED THE ARCHITECTURAL DRAWINGS FOR THE PROPOSED BUILDING AND HAVE FOUND THAT THE BUILDING IS IN ACCORDANCE WITH THE BUILDING ACT AND THE BUILDING REGULATIONS AND ALL THE LAWS AND REGULATIONS IN FORCE IN THIS RESPECT.